

# Appendix D - Recommended proposals for implementation

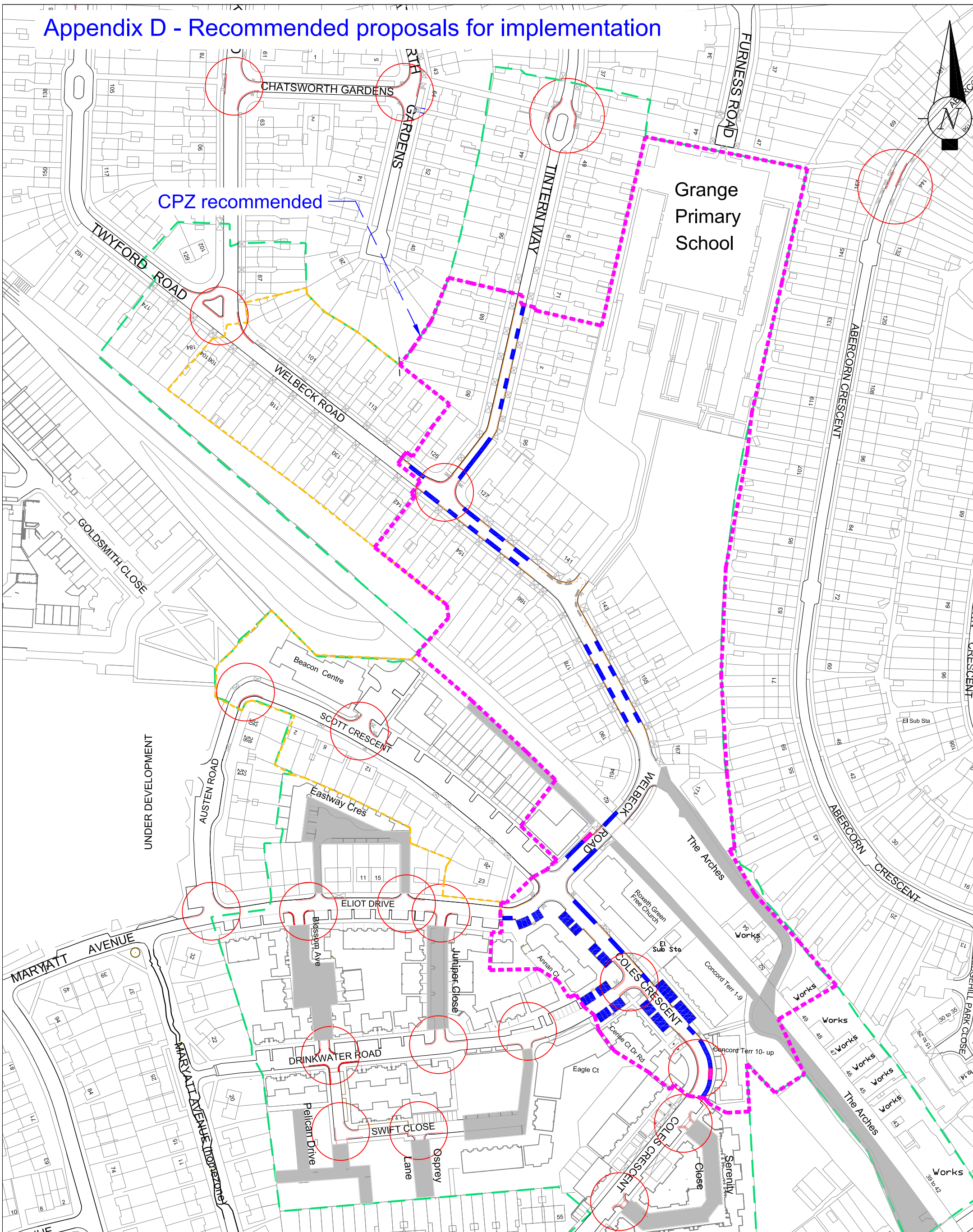

CPZ recommended

Grange Primary School

UNDER DEVELOPMENT

**Key**

- - - Proposed Welbeck Road area CPZ (Mon-Fri 9-10am & 3-4pm) recommended following statutory consultation
- - - Original consultation area agreed by stakeholder meeting
- - - CPZ area proposed at statutory consultation (Mon-Sat 8am-6.30pm)
- - - CPZ bay separated by zone time (Mon-Fri 9-10am & 3-4pm) yellow line across driveways
- Locations of double yellow lines proposed at statutory consultation



ENVIRONMENT & ENTERPRISE TRANSPORTATION  
 P.O. Box 39, Civic Centre, Harrow, Middlesex, HA1 2XA  
 Tel: 020 8863 5611 Fax: 020 8420 9611

This map is reproduced from or based upon Ordnance Survey material with the permission of Ordnance Survey on behalf of the Controller of Her Majesty's Stationery Office. © Crown copyright. Unauthorised reproduction infringes Crown Copyright and may lead to prosecution or civil proceedings. London Borough of Harrow 10019206.

Project  
**WELBECK ROAD AREA PARKING REVIEW**

Title  
**Controlled parking zone and double yellow line proposals recommended for implementation**

Recommended proposals		
Scale NTS © A3	Drawn SMF Date 10/12/13	Checked ---
Drawing no T/PR0122/652	Revision C	
Autocad file TPR0122 Welbeck Road\Drawings\WelbeckCPZ recommended plan.dwg		